

MT. SAN ANTONIO COLLEGE

Human Resources

REQUEST TO FILL - FACULTY POSITION

**This form is used to gain approval prior to recruiting for a position. Instructions for completing this form are located on the back.

Discipline/Title: _____

Department: _____

Division: _____

Months per Year: 10 months 11 months 12 months

#Days per Year: 175 195 210 Other: _____

Funded: _____

Former Employee (if applicable): _____

Newly Funded Position Fiscal Year _____

Tenure Track

Temporary Faculty (one year)

Please list any changes in the budgeted position as described above (i.e., title, time, term, etc.).

Background and Rationale (use back of form if additional space is needed): *Cabinet approved on 11/21/25*

Please list the Account Number(s) and Budget Amount(s) that is/are being used **to fund** this Position. **This section MUST be completed in order to provide budget for the position.**

Account Number(s): _____ % Amount \$ _____

Account Number(s): _____ % Amount \$ _____

Funding: (check all that apply) General Fund Unrestricted Restricted Funds Categorical Grant
 Annual renewal of this position is contingent upon the College's receipt of continued funding

Duration (if grant funded): Beginning date: _____ End date: _____

Comments: _____

Signatures:

Denise Bailey
1. Requesting Manager Signature _____ Date 11/26/25

Kelly M. Fowler
2. Division Vice President Signature _____ Date 11/26/25

3. Chief Budget/Compliance Signature _____ Date

Stacy Manfredi T DH
4. Human Resources Signature _____ Date 12/4/25

5. Vice President, Human Resources _____ Date

Funding available Funding not available Position Number: _____ Contract Number: _____

Comments: _____

Reviewed by President's Cabinet, the following action was taken on the above request:

Approved to fill immediately Denied Modified

If position **does not have funding**, provide funding directions: _____

Rationale: _____

Martha Stone
6. Signature of President/CEO _____ Date February 17, 2026

NATURAL SCIENCES DIVISION

DEANS

Dean
Denise Bailey

Associate Dean
Jimmy Tamayo

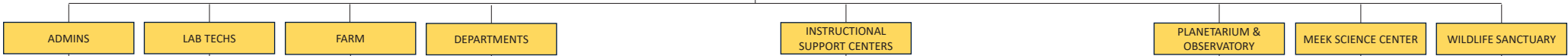

ADMINS

- Administrative Specialist IV
Colleen Nelson
- Administrative Specialist III
Benny Estrada
Dena Juarez
Laura Lopez
Ashley Marin
- Administrative Specialist I
Cristian Meza

LAB TECHS

- Lab Tech II - Biology**
Ana De Araya
Joshua Castle
Donna Lee
Andrew Maxwell
Sabrina Torres
- Lab Tech I - Chemistry (47.5%)**
Vacant
- Lab Tech II - Chemistry**
Jane Ho
Tatiana Lopez
Kimberly Sanchez
- Lab Tech - Earth Sciences (50%)**
Adam Auten
- Lab Tech I - Physics and Engineering**
Christin Green
- Lab Tech II - Physics and Engineering**
Maria Vaughn
- Lab Tech - Registered Vet Technician**
Annette Monugian
Darlene Vale
- Planetarium and Observatory Specialist**
Jessica Draper

FARM

- Interim Farm Manager**
Brad Foyil
- FARM OPERATIONS**
- Horticulture Operations Specialist**
Jesus Ramirez
- Horticulture Production Assistant**
Irma Arvizu
- Livestock Operations Specialist**
Danae Yoshikawa
- Horse Training Technician (47.5%)**
Vacant

DEPARTMENTS

INSTRUCTIONAL SUPPORT CENTERS

- MARCS**
Lab Tech - Math Activities Resource Center
James Abbott
Rene Pyle
Jennifer Turner
- MESA**
 - MESA Director**
Mary Bonaparte-Saller
 - MESA Faculty Liaison**
Lisa Morales
- STEM Center**
 - Coordinator, Project/Program**
James Reed
 - STEM Center Faculty Liaison**
Jenny Leung

PLANETARIUM & OBSERVATORY

- Planetarium & Observatory Manager**
Heather Rookhuyzen

MEEK SCIENCE CENTER

- Meek Science Center Coordinator**
Mark Cooper

WILDLIFE SANCTUARY

- Wildlife Sanctuary Coordinators**
Mark Cooper
Tyler Flisik

AGRICULTURAL SCIENCES BIOLOGICAL SCIENCES CHEMISTRY EARTH SCIENCES AND ASTRONOMY MATHEMATICS AND COMPUTER SCIENCE PHYSICS AND ENGINEERING

AGRICULTURAL SCIENCES

- Department Co-Chairs**
Naomi Barnes
Jennifer Loreda
Chaz Perea
- RVT Director**
Naomi Barnes
- Professors**
Megan Fero
Jennifer Hinostroza
Audra Lopez
Maya Padilla
Cesia Paniagua
Jamie Phillips
Brian Scott
Gary Uyeno

BIOLOGICAL SCIENCES

- Department Chair**
David Mirman
- HTL Director (Bachelors)**
Becky Radabaugh
- HT Director (Associates)**
Jennifer MacDonald
- BIO Adjunct Coordinator**
Danielle Dervishian
- Professors**
Cristian Aguilar
Martin Arteaga
Frances Borella
Alison Chamberlain
Diana Churchill
Mark Cooper
Tyler Flisik
Jenny Gernhart
Naluce Ito Rocha Santana
Janine Kido
Xavier Lopez
Beta Meyer
Loni Nguyen
John Norvell
Maura Palacios Mejia
Melissa Presch
Tim Revell
Carmen Rexach
Sarah Scott
Carola Wright

CHEMISTRY

- Department Co-Chairs**
Jenny Leung
Janet Truttmann
- Professors**
Jenny Chen
Todd Clements
Dhaval Doshi
Kamran Golestaneh
Cuiwen He
Kenneth Huang
Alvin Kung
Parisa Mahjoor
Mike Marsella
Carrie Miller
Iraj Nejad
Thang Nguyen
Victor Prutyantov
Masoud Roueintan

EARTH SCIENCES AND ASTRONOMY

- Department Co-Chairs**
Julie Bray-Ali
Michael Hood
- Geotech Coordinator**
Robert Leeper
- Professors**
Tania Anders
Mark Boryta
Micol Christopher
Priscilla Holguin Luna
Hilary Lackey
David Mrofka
Rebecca Walker
Craig Webb

MATHEMATICS AND COMPUTER SCIENCE

- Department Chair**
Kambiz Khoddam
- MCS Adjunct Coordinator**
Hugh Griffith
- Professors**
Dominick Atanasio
Jorge Basilio
Alina Birca
Marissa Case
Dolores Chavez
Scot Childress
Krysten DeWilde
Bill Edwards
Martha Hall
Jonathan Johannsen
Candice Kim
Al Kirchgraber
Tetsuro Kojima
Irving Lai
Stephen Lancaster
Phebe Lee
Rene Loyd
Janet McMullin
Lisa Morales
Baochi Nguyen
Hoang-Quyen Nguyen
Chris Perez
Karla Rivas
Debbie Rivers
Melody Summers
Christine Sun
Tim Takashima
Frank Tran
Cameron Troxell
Tuan Vo
Jeff Wakefield
Laura Wohlgezogen
Paula Young

PHYSICS AND ENGINEERING

- Department Chair**
John Miller
- Professors**
Joshua Cabrera
Zahir Khan
Eugene Mahmoud
Martin Mason
Sarah Nichols
Malcolm Rickard
Carolyn Robinson
Brandon Saller
Karen Schnurbusch

- Classified 262
- Classified 651
- Dean
- Faculty
- Manager

SALARY PROJECTION

POS CLASS	UNIT	POSITION	ACTUAL FTE	RANGE	STEP	TOTAL MONTHS	FUND	ORG	ACCT	PROG	ACTIV	ACCOUNT PERCENT	TOTAL SALARY	FRINGE BENEFIT ACCTS					TOTAL BENEFITS	TOTAL SALARY & BENEFITS
														311000 STRS	335000 MEDI	341000 CIL	351000 SUI	361000 W/C		
Estimated Benefit Rates for 2025-26														19.100%	1.450%	Varies	0.05%	1.380%		
FY 25-26																				

FA175	FA	Professor - 175 days 10 mths Col 2 Stp 7	1.00	2	7	10	11000	XXXXXX	111000	XXXXXX	1100	100%	115,837	22,125	1,680	20,776	58	1,599	46,237	162,074
FA195	FA	Professor/Counselor/Librarian - 195 days 11 mths Col 2 Stp 7	1.00	2	7	11	11000	XXXXXX	111000 / 123000 / 124000	XXXXXX	1100 / 1200	100%	129,076	24,654	1,872	20,776	65	1,781	49,147	178,223
FA197	FA	Professor/Counselor/Librarian - 197 days 11 mths Col 2 Stp 7	1.00	2	7	11	11000	XXXXXX	111000 / 123000 / 124000	XXXXXX	1100 / 1200	100%	130,400	24,906	1,891	20,776	65	1,800	49,438	179,838
FA214	FA	Professor/Counselor/Librarian - 214 days 12 mths Col 2 Stp 7	1.00	2	7	12	11000	356000	111000 / 123000 / 124000	XXXXXX	1100 / 1200	100%	141,652	27,056	2,054	20,776	71	1,955	51,911	193,563
FA219	FA	Professor/Counselor/Librarian - 219 days 12 mths Col 2 Stp 7	1.00	2	7	12	11000	XXXXXX	111000 / 123000 / 124000	XXXXXX	1100 / 1200	100%	144,962	27,688	2,102	20,776	72	2,000	52,639	197,601