

rev. 3/14/16

PARKING SPACE COUNT	
2016	8,900 spaces
Lot A Structure	+ 900 spaces
Lot D Structure	+ 500 spaces
Lot F Structure	+ 700 spaces
Lot R Structure	+ 100 spaces
2026	11,100 spaces

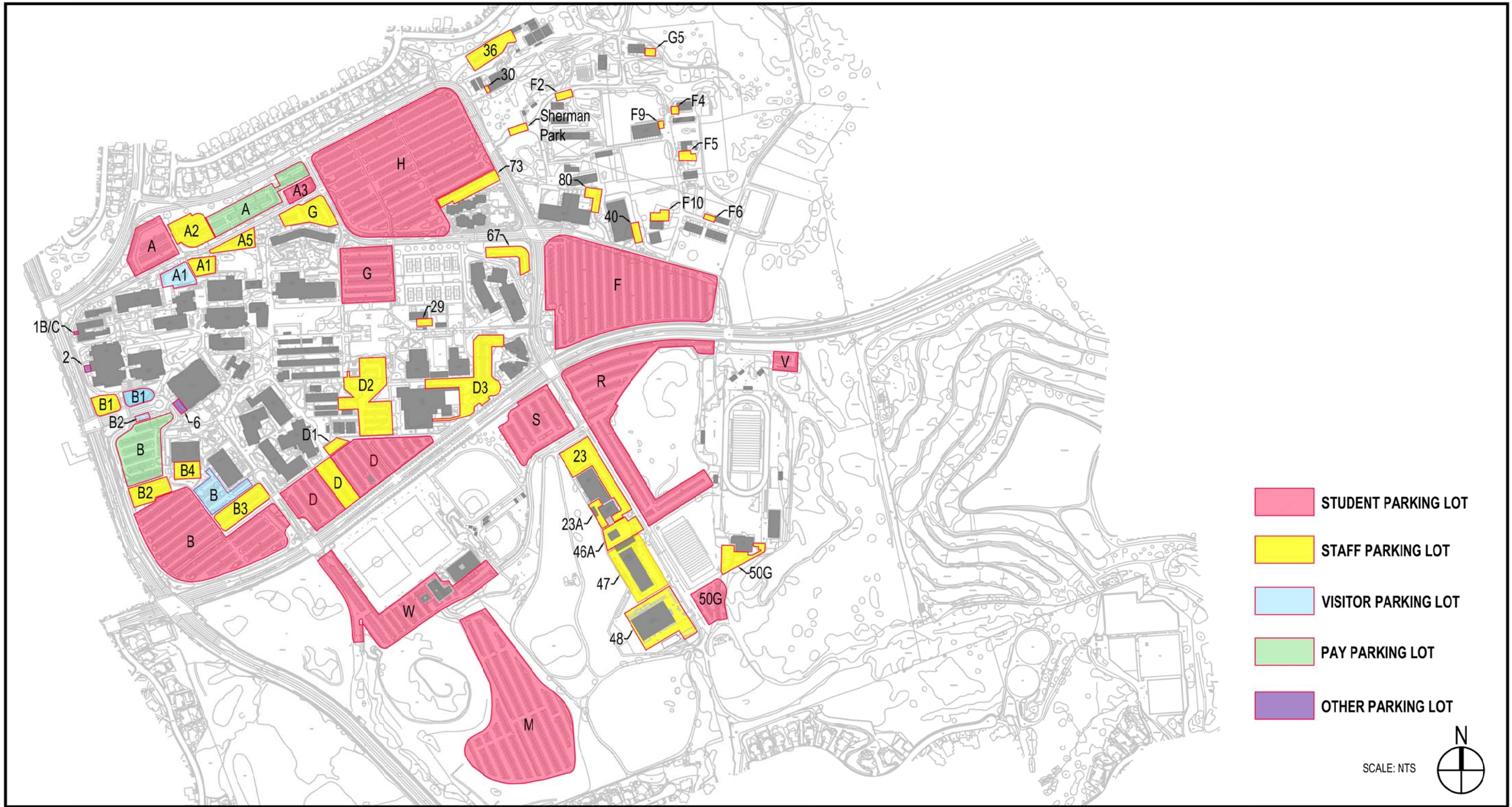





**MT. SAC**  
Mt. San Antonio College  
1100 NORTH GRAND AVENUE  
WALNUT, CA 91789-1399  
www.mtsac.edu 909.274.7500

key plan:

general notes:

revisions:		
MARK:	DATE:	DESCRIPTION:
△	04/12/16	Revised Paylot A to include Student Lot A3

drawing data:	
DATE:	4/12/2016
SHEET SIZE:	11 X 17
FILENAME:	PARKINGSITE.dwg
DRAWN BY:	NK
CHECKED BY:	AK
COPYRIGHT:	MT. SAN ANTONIO COLLEGE

project title:

CAMPUS  
PARKING  
COUNT

sheet name:

CAMPUS  
PARKING  
LOTS

sheet number:

01

SHEET 1 OF 1

## PARKING COUNTS

Updated 04/12/2016:ak

Lot Number	Staff	Student	Disabled	Paylot	10 min	15 min	20 min	30 min	Metered	Service	Construction	Motorcycle	EV <sup>1</sup>	Special	Notes	Total
A Pay Lot	0	0	0	213	0	0	0	0	0	0	0	0	0	0		213
A Student	0	165	0	0	0	0	0	0	0	0	0	0	0	0		165
A1 Staff	34	0	2	0	0	0	0	0	0	0	0	0	0	1	Special: "Restricted Medical Parking Only - Special Health Permit Required"	37
A1 Visitor	5	0	6	0	0	0	0	12	16	0	0	0	0	0		39
A2 Staff	92	0	0	0	0	0	0	0	0	0	0	0	0	0		92
A3 Student		34														34
A5 Staff	33	0	0	0	0	0	0	0	0	0	0	0	0	0		33
B Pay Lot	0	0	3	187	0	0	0	0	19	0	0	0	0	3	Special: When sign is in open position - "Board of Trustees Parking Only Permit Required", otherwise pay lot parking	212
B Student	0	756	0	0	0	0	0	0	0	0	0	0	0	1	Special: "Restricted Medical Parking Only - Special Health Permit Required"	757
B Visitor	20	0	8	0	0	0	0	22	20	2	0	0	0	2	(1) Special: "Reserved for Health Services - Medical Vehicles Only" (1) Special: "Public Safety Parking Only"	74
B1 Staff	28	0	0	0	0	0	0	0	0	0	0	0	0	0		28
B1 Visitor	0	0	2	0	0	0	0	19	0	0	0	0	0	0		21
B2 Visitor	0	0	0	0	5	0	0	0	0	0	0	0	0	0		5
B2 Staff	64	0	0	0	0	0	0	0	0	0	0	0	0	0		64
B3 Staff	118	0	0	0	0	0	0	0	0	0	0	0	0	1	Special: "Reserved for Outstanding Faculty Member of the Year Permit Required"	119
B4 Staff	16	0	0	0	0	0	0	0	0	1	0	0	0	5	(1) Special "Reserved Parking Permit ##### Required" (1) Special: "Loading and Unloading Only"	22
D Student	100	357	18	0	0	0	0	0	106	0	0	42	0	0		623
D1 Staff	18	0	0	0	0	0	0	0	0	0	0	0	0	0		18
D2 Staff	104	0	11	0	0	2	1	0	0	0	0	0	10	2	(1) Special: "Restricted Medical Parking Only - Special Health Services Permit Required" (1) Special: "Reserved for Outstanding Faculty Member of the Year"	130
D3 Staff	164	0	4	0	0	0	0	0	2	0	0	0	0	1	Special: "Restricted Medical Parking Only - Special Health Services Permit Required"	171
F Student	67	1,181	12	0	0	0	0	4	22	0	0	0	0	0		1,286



timber ridge lane

lost trail drive

stoddard wells drive

granite wells drive

±103.00'

±61.00'

±59.00'

±98.00'

±93.00'

±54.00'

±88.00'

±83.00'

±59.00'

±64.00'

±54.00'

±54.00'

±34.00'

TOP OF ROOF  
±49.50'

TOP OF ROOF  
±58.00'

TOP OF ROOF  
±58.00'

BUILDING 12

mountaineer road

la puente drive

ART  
CENTER

GATEWAY PLAZA

±00.00'

BOOKSTORE

STUDENT  
SERVICES

CAMPUS  
CAFE

grand avenue





lost trail drive

stoddard wells drive

granite wells drive

edinger way

walnut drive

mountaineer road

la puente drive

A

B

C

BUILDING 12

GATEWAY PLAZA

BOOKSTORE

ART  
CENTER

UP  
DOWN  
RAMP





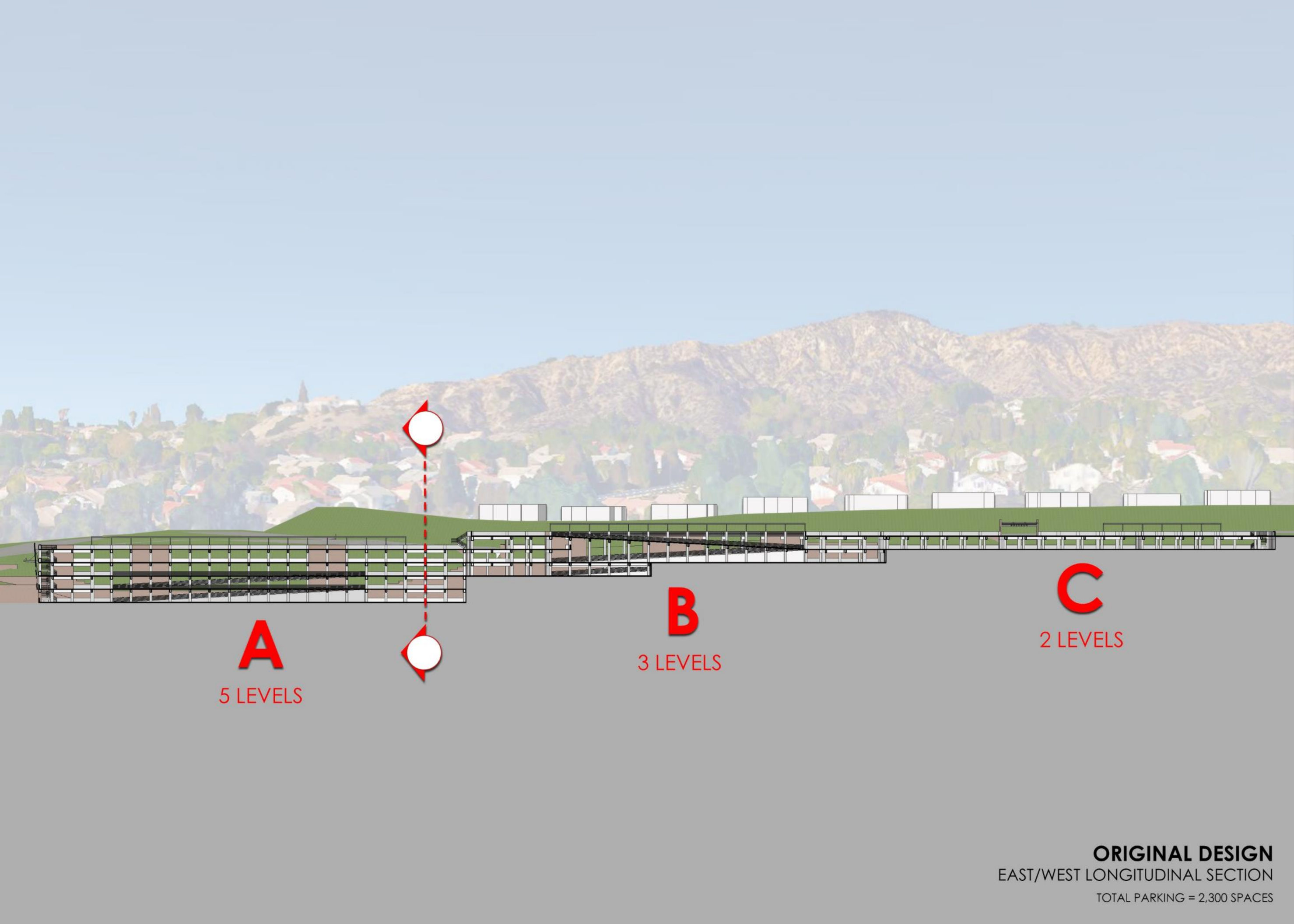

**A**  
5 LEVELS

**B**  
3 LEVELS

**C**  
2 LEVELS

**ORIGINAL DESIGN**  
EAST/WEST LONGITUDINAL SECTION  
TOTAL PARKING = 2,300 SPACES

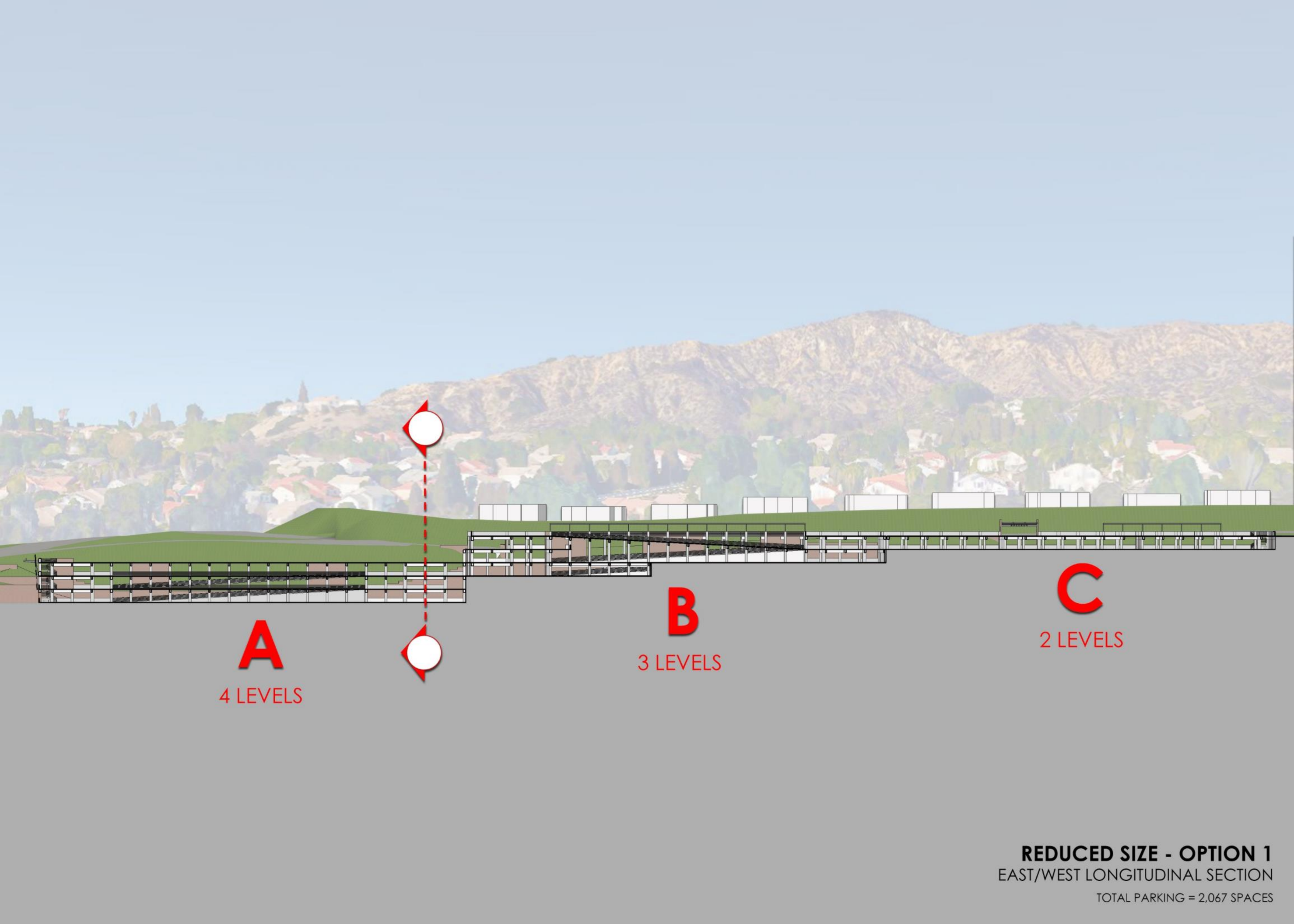

**A**  
4 LEVELS

**B**  
3 LEVELS

**C**  
2 LEVELS

**REDUCED SIZE - OPTION 1**  
EAST/WEST LONGITUDINAL SECTION  
TOTAL PARKING = 2,067 SPACES



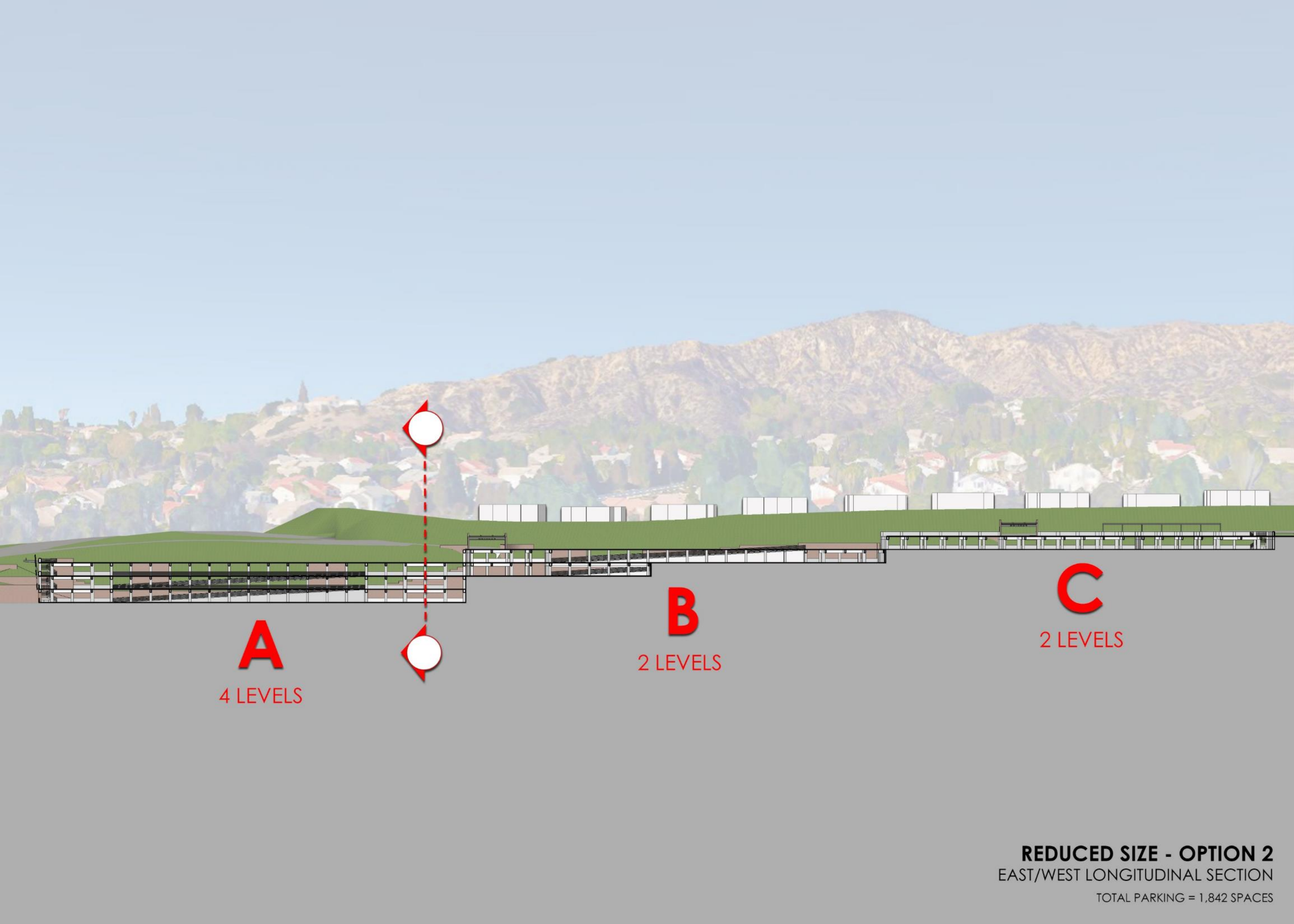

**A**  
4 LEVELS

**B**  
2 LEVELS

**C**  
2 LEVELS

**REDUCED SIZE - OPTION 2**  
EAST/WEST LONGITUDINAL SECTION  
TOTAL PARKING = 1,842 SPACES



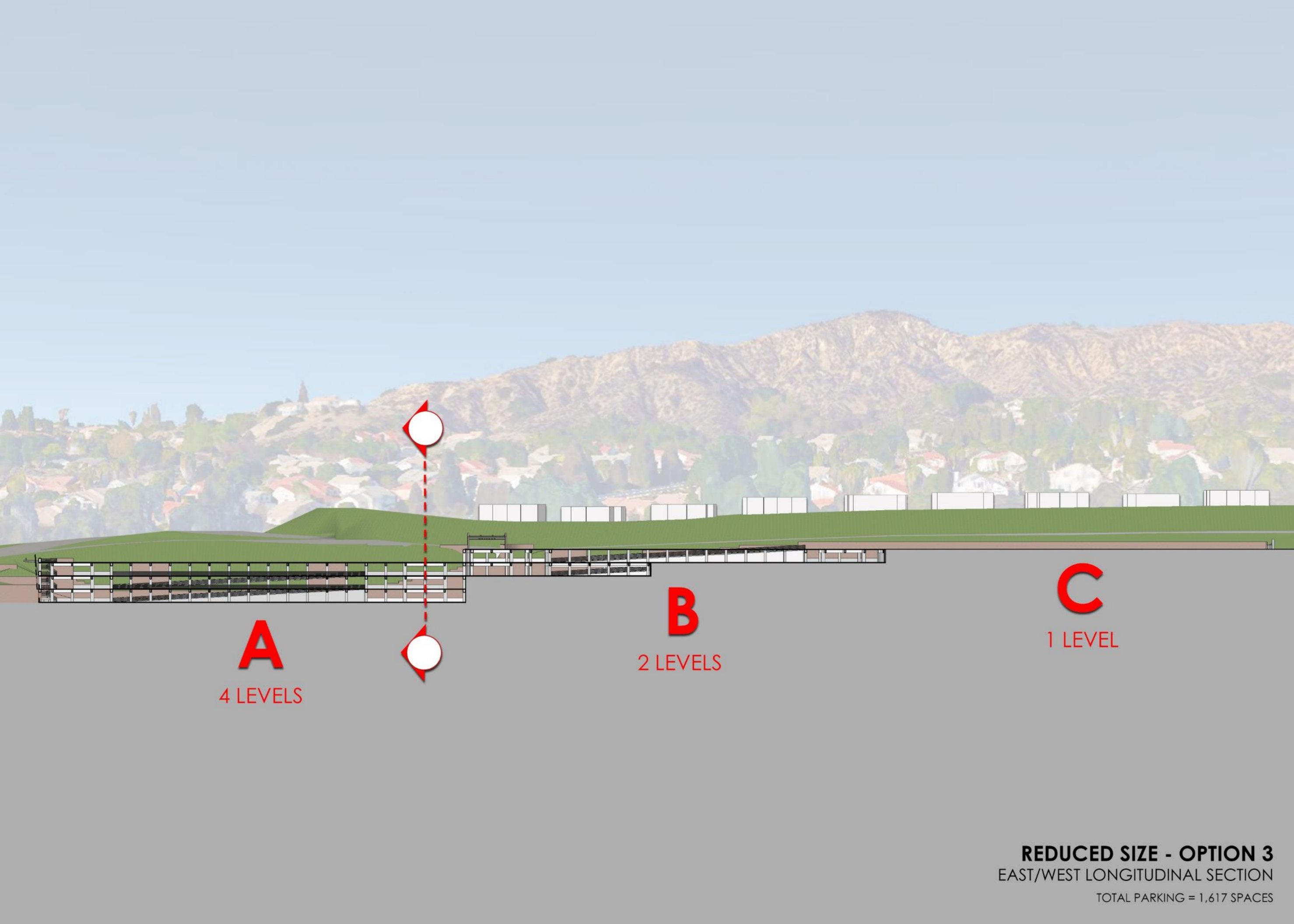

**A**  
4 LEVELS

**B**  
2 LEVELS

**C**  
1 LEVEL

**REDUCED SIZE - OPTION 3**  
EAST/WEST LONGITUDINAL SECTION  
TOTAL PARKING = 1,617 SPACES



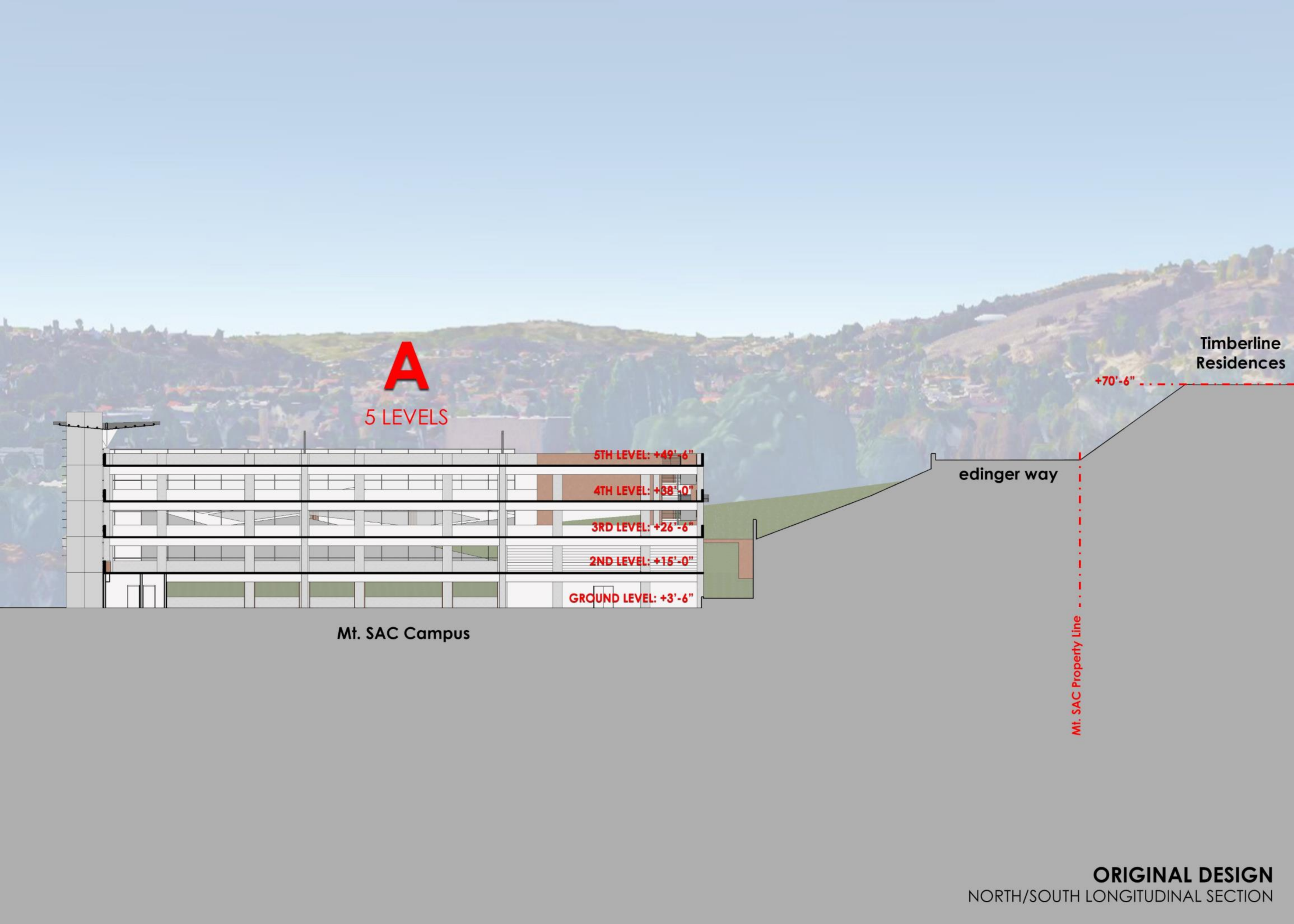

A

5 LEVELS

5TH LEVEL: +49'-6"

4TH LEVEL: +38'-0"

3RD LEVEL: +26'-6"

2ND LEVEL: +15'-0"

GROUND LEVEL: +3'-6"

+70'-6"

Timberline  
Residences

edinger way

Mt. SAC Property Line

Mt. SAC Campus

ORIGINAL DESIGN  
NORTH/SOUTH LONGITUDINAL SECTION



**A**  
4 LEVELS

4TH LEVEL: +38'-0"  
3RD LEVEL: +26'-6"  
2ND LEVEL: +15'-0"  
GROUND LEVEL: +3'-6"

Mt. SAC Campus

edinger way

Mt. SAC Property Line

+70'-6"

Timberline  
Residences

**REDUCED SIZE - OPTION 1,2 &3**  
NORTH/SOUTH LONGITUDINAL SECTION



Lot Number	Staff	Student	Disabled	Paylot	10 min	15 min	20 min	30 min	Metered	Service	Construction	Motorcycle	EV <sup>1</sup>	Special	Notes	Total
G Staff	48	0	4	0	0	0	0	0	0	0	0	0	0	2	Special: "Restricted Parking Foundation Donors Only Special Permit Required"	54
G Student	0	166	22	0	0	0	0	0	25	0	0	0	0	1	Special: "Restricted Medical Parking Only - Special Health Permit Required"	214
H Student <sup>2</sup>	35	1,522	0	0	0	0	0	0	0	0	0	0	0	0		1,557
M Student	0	971	0	0	0	0	0	0	0	0	0	0	0	0		971
R Student	0	686	14	0	0	0	0	0	0	0	0	0	0	0		700
S Student	0	261	7	0	0	0	0	0	0	0	0	0	0	0		268
V Student	0	22	12	0	0	0	0	0	0	0	0	0	0	0		34
W Student <sup>3</sup>	25	304	10	0	0	0	0	0	0	0	16	0	0	0		355
Bldg. F2 Staff	6	0	0	0	0	0	0	2	0	0	0	0	0	0		8
Bldg. F4 Staff	0	0	2	0	0	0	0	0	0	0	0	0	0	0		2
Bldg. F5 Staff	6	0	4	0	0	0	0	0	0	0	0	0	0	0		10
Bldg. F6 Staff	1	0	2	0	0	0	0	0	0	0	0	0	0	0		3
Bldg. F9 Staff	0	0	1	0	0	0	0	0	0	0	0	0	0	0		1
Bldg. F10 Staff	0	0	2	0	0	0	0	0	0	0	0	0	0	12	Special: "48th Ag Association Staff Parking Only"	14
Bldg. G5 Staff	4	0	0	0	0	0	0	0	0	0	0	0	0	0		4
Bldg. 1B/C	0	0	0	0	0	1	0	0	0	0	0	0	0	0	"15 Minutes Loading and Unloading Zone Only"	1
Bldg. 2	0	0	0	0	0	0	0	0	0	2	0	0	0	0		2
Bldg. 6	0	0	0	0	0	0	0	0	0	7	0	0	0	0		7
Bldg. 23 Staff	131	0	5	0	0	2	0	0	0	0	0	0	0	4	Special: "Public Safety Vehicles Only"	142
Bldg. 23A Staff	10	0	0	0	0	0	0	0	0	0	0	0	0	0		10
Bldg. 29 Staff	2	0	0	0	0	0	0	0	0	1	0	0	0	2		5
Bldg. 30 Staff	0	0	2	0	0	0	0	0	0	0	0	0	0	0		2
Bldg. 36 Staff	72	0	2	0	0	0	0	3	8	0	0	0	0	1	Special: "Restricted Medical Parking Only - Special Health Service Permit Required"	86
Bldg. 40 Staff	0	0	0	0	0	0	0	0	0	2	0	0	0	0		2
Bldg. 46A Staff	25	0	2	0	0	0	0	0	0	0	0	0	4	0		31
Bldg. 47 Staff	41	0	2	0	0	0	0	0	0	0	0	0	0	13	Special: "District Vehicles Only"	56
Bldg. 48 Staff	44	0	0	0	0	0	0	0	0	0	0	0	0	9	Special: Van #129, Van #134, Van #135, Van #136, Van #161, Van #194, Van #195, Van #196, Van #197	53
Bldg. 50G Staff	31	0	1	0	0	0	0	0	0	1	0	0	0	0		33
Bldg. 50G Student	0	86	1	0	0	0	0	0	4	0	0	0	0	1	Special: "Restricted Medical Parking Only - Special Health Service Permit Required"	92
Bldg. 67 Staff	40	0	3	0	0	0	0	3	6	0	0	1	0	4	(1) Special: "Restricted Medical Parking Only - Special Health Services Permit Required" (1) Special: "Physician Parking Only" (1) Special: "Reserved for Health Services Ambulance Only" (1) Special: "Parking for Medical Services Only"	57



Lot Number	Staff	Student	Disabled	Paylot	10 min	15 min	20 min	30 min	Metered	Service	Construction	Motorcycle	EV <sup>1</sup>	Special	Notes	Total
Bldg. 73 Staff	23	0	3	0	0	0	0	0	0	0	0	0	0	19	(16) Special: "20 Minutes Child Drop Off Zone" (3) Special: "Low Emitting Fuel Efficient Vehicles Only"	45
Bldg. 80 Staff	8	0	6	0	0	0	0	0	0	0	0	0	0	0		14
Sherman Park	0	0	0	0	0	0	0	0	0	0	0	0	0	9	Special: "30 Minute Parking or Facilities Use" - "Staff or Student Permit Required"	9
TOTALS:	1,415	6,511	173	400	5	5	1	65	228	16	16	43	14	93		8,985

NOTES:

General: Metered parking stalls on Temple Avenue are not counted in campus total as they are on a city-owned street.

General: RV stalls are not counted.

General: If a lot had signage identifying its name, the name is used here. Otherwise lot names/numbers were assigned in order to identify each lot individually - the lot signage does not necessarily use these names/numbers.

<sup>1</sup> = Electric vehicles charging stalls

<sup>2</sup> = Lot H Student currently under thermal energy storage (TES) construction, but will be returned to pre-construction striping layout

<sup>3</sup> = Lot W - Building 44 currently under construction