# Fiscal Services Department

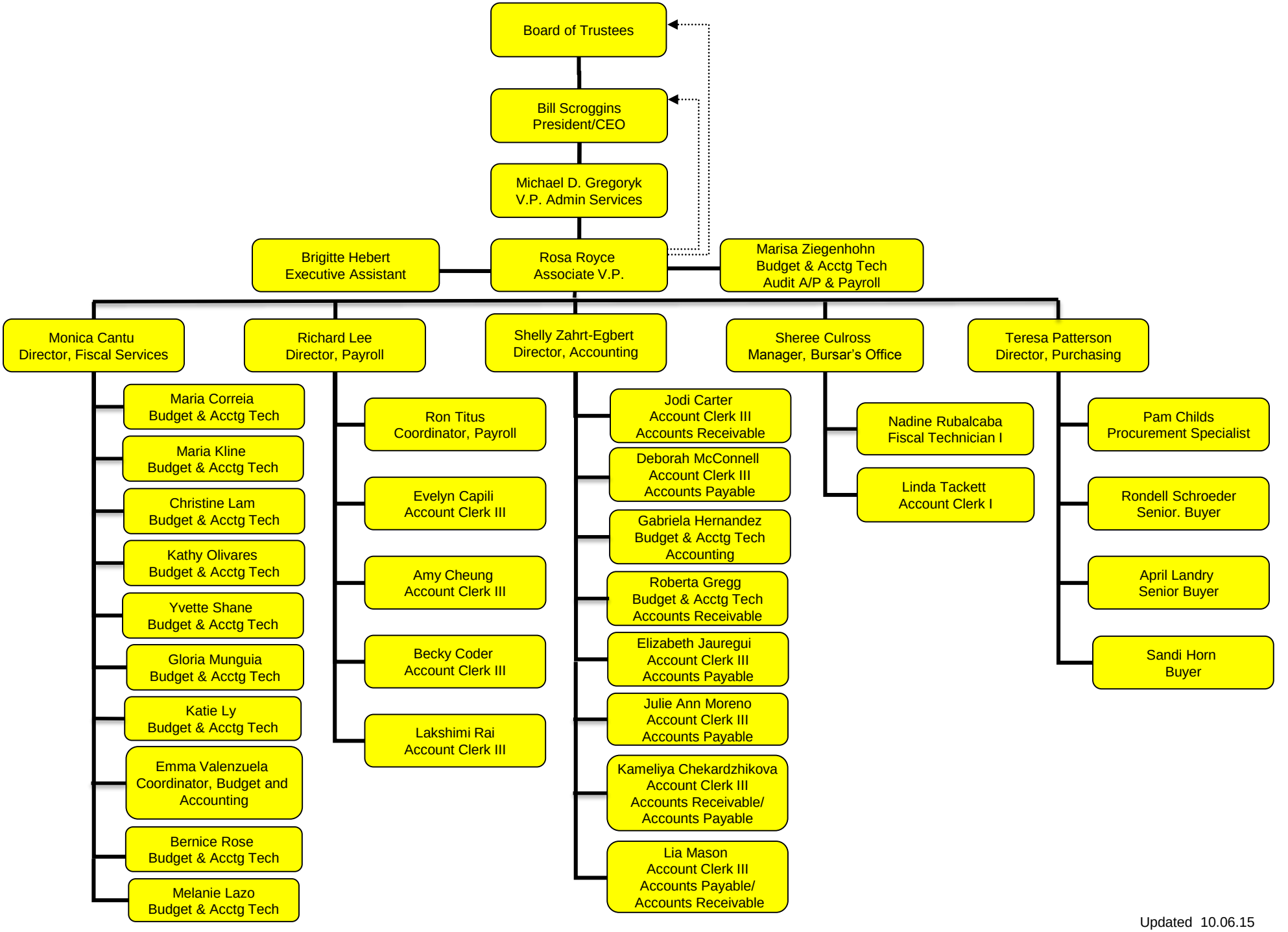


Updated 10.06.15