Mt. SAC Fiscal Services

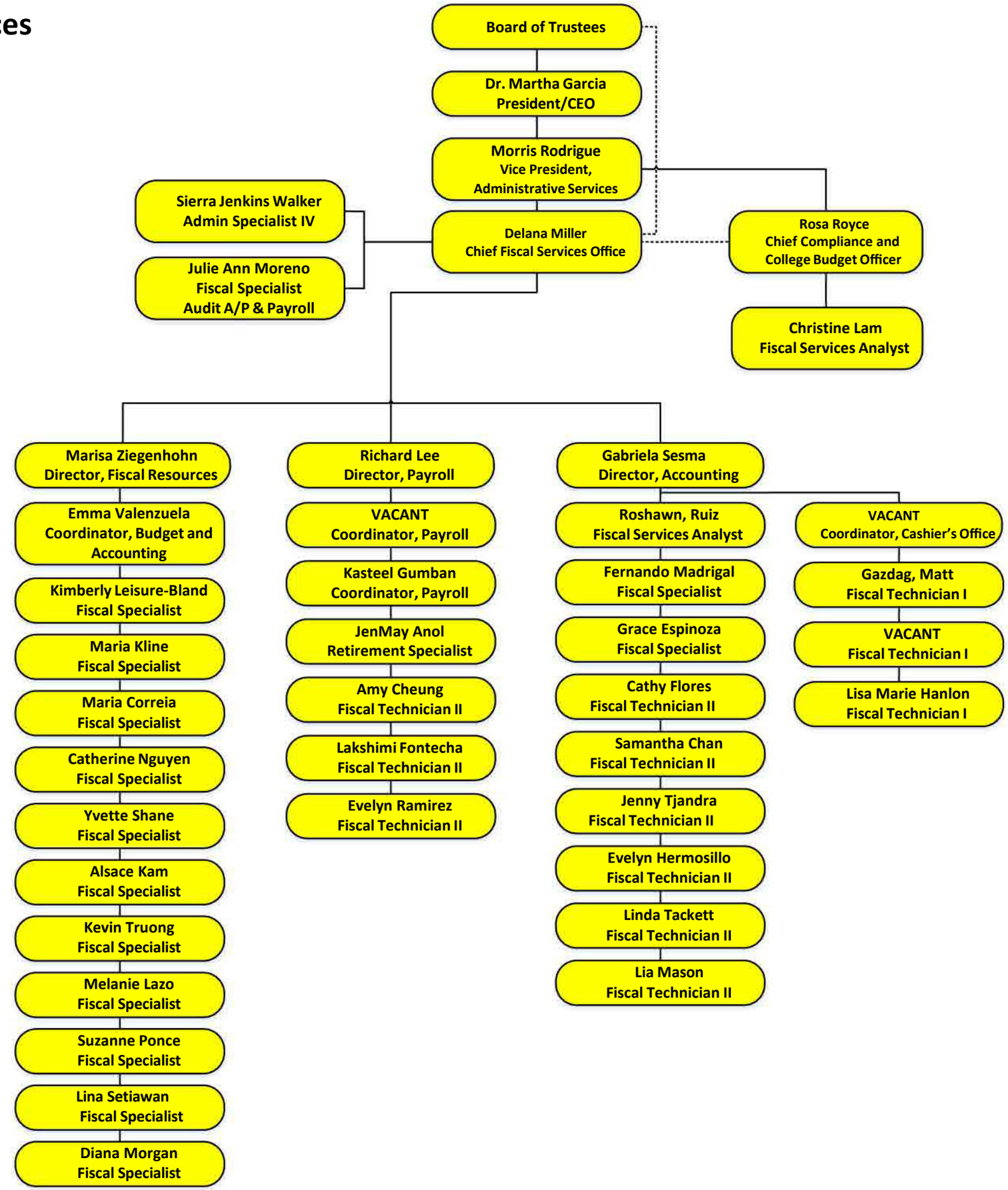

Updated 3.12.24